

# Room and Board Rates 2019-20

## HBU RESIDENCE LIFE

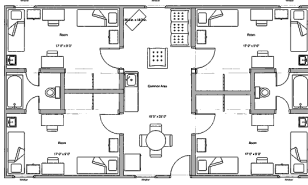

### FRESHMAN VILLAGE



**MRC/WRC Non-remodeled**

*Freshmen Only*  
Living Room  
4 Bedrooms, 2 Bathrooms  
8 Occupants

**\$2,295 / semester**

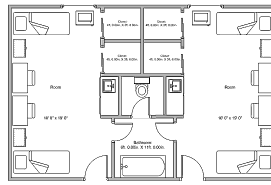

**Mest Wing (women)**

*Freshmen Only*  
2 Bedrooms, 1 Bathroom  
4 Occupants

**\$2,320 / semester**

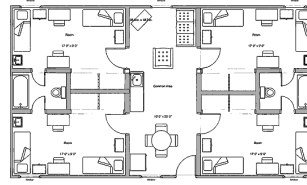

**MRC/WRC Remodeled**

*Freshmen Only*  
Living Room  
4 Bedrooms, 2 Bathrooms  
8 Occupants

**\$2,585 / semester**

### RESIDENCE LIFE

**Contact Information:**

Phone: 281-649-3100  
Fax: 281-649-3239  
E-mail: [reslife@hbu.edu](mailto:reslife@hbu.edu)  
Web: [hbu.edu/reslife](http://hbu.edu/reslife)

**Mailing Address:**

Attention: Res Life  
7410 Beechnut St.  
Houston, TX 77074

### HODO RESIDENCE COLLEGE



**A Style**

*Sophomores, Juniors, and Seniors*  
Kitchen, Studio  
1 Bathroom, 2 Occupants

**\$3,030 / semester**



**B Style**

*Sophomores, Juniors, and Seniors*  
Kitchen, Living Room  
1 Bedroom, 1 Bathroom  
2 Occupants

**\$3,380 / semester**



**B1 Style**

*Sophomores, Juniors, and Seniors*  
Kitchen, Living Room  
2 Bedrooms, 1 Bathroom  
4 Occupants

**\$3,080 / semester**

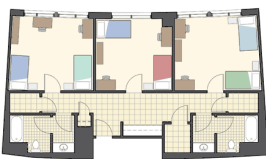

**C Style**

*Sophomores, Juniors, and Seniors*  
3 Bedrooms, 2 Bathroom  
6 Occupants

**\$2,400 / semester**

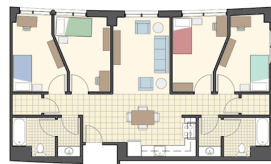

**G Style**

*Sophomores, Juniors, and Seniors*  
Kitchen, Living Room  
4 Bedrooms, 2 Bathroom  
4 Occupants

**\$3,680 / semester**

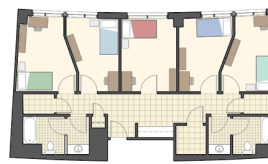

**H Style**

*Sophomores, Juniors, and Seniors*  
5 Bedrooms, 2 Bathrooms  
5 Occupants

**\$2,880 / semester**



**REAL FOOD ON CAMPUS**

One of the best ways to build community is through shared meals together. **All residential students are required to participate in a dining membership.** Each meal plan comes with a weekly amount of meals and a set amount of declining balance dollars (DBD). The weekly meal count and DBD amounts are listed below on the price sheet.

**Standard Meal Plans:**

**Unlimited**  
\$2,077.32 / semester  
\$275 DBD included

**Weekly Planner**  
\$1,826.18 / semester  
12 meals / week  
\$500 DBD included

**Grab 'n Go**  
\$1,632.41 / semester  
140 meals / semester  
\$550 DBD included

**Apartment Meal Plan:**

**Lite Diner**  
\$1005.64 / semester  
90 meals / semester  
\$325 DBD included

The apartment meal plan is available to residents whose room includes a full kitchen (**HV and HRC A, B, B1, and G**)

### HUSKY VILLAGE



**HV 2 Bedroom**

*Upperclassmen*  
Kitchen, Living Room  
2 Bedrooms, 2 Bathrooms  
2 Occupants

**\$3,770 semester**

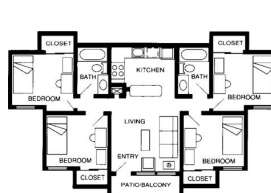

**HV 4 Bedroom**

*Upperclassmen*  
Kitchen, Living Room  
4 Bedrooms, 2 Bathrooms  
4 Occupants

**\$3,570 / semester**



**HV Efficiency**

*Upperclassmen*  
Kitchen, Studio  
1 Bathroom  
2 Occupants

**\$3,090 / semester**